INDOFINE Chemical Company, Inc.

121 Stryker Lane, Bldg. 30, Suite 1 • Hillsborough, NJ 08844 • U.S.A.
Phone: (908) 359-6778 • FAX: (908) 359-1179
website: www.indofinechemical.com
e-mail: chemical@indofinechemical.com

CERTIFICATE OF ANALYSIS

Catalog Number:	H-507
Product Name:	**2'-HYDROXY-4-METHYLCHALCONE**
Lot Number:	0102029
Chemical Formula:	$C_{16}H_{14}O_2$
Molecular Weight:	238.29
Melting Point:	119-120°C
Appearance:	Yellow powder
Solubility:	Soluble in chloroform
Storage:	Store in a cool, dry place
Purity:	98+%

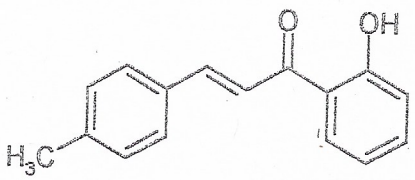

Prepared by:
Ramesh Mandadi
Ramesh Mandadi
Director of Operations

Reviewed and Approved by:
Sujata Moton
Sujata Moton
VP